# Arise, shine

## for mixed choir (SATB) and organ

Isaiah 60:1-3

Charles Villiers Stanford (1852-1924)

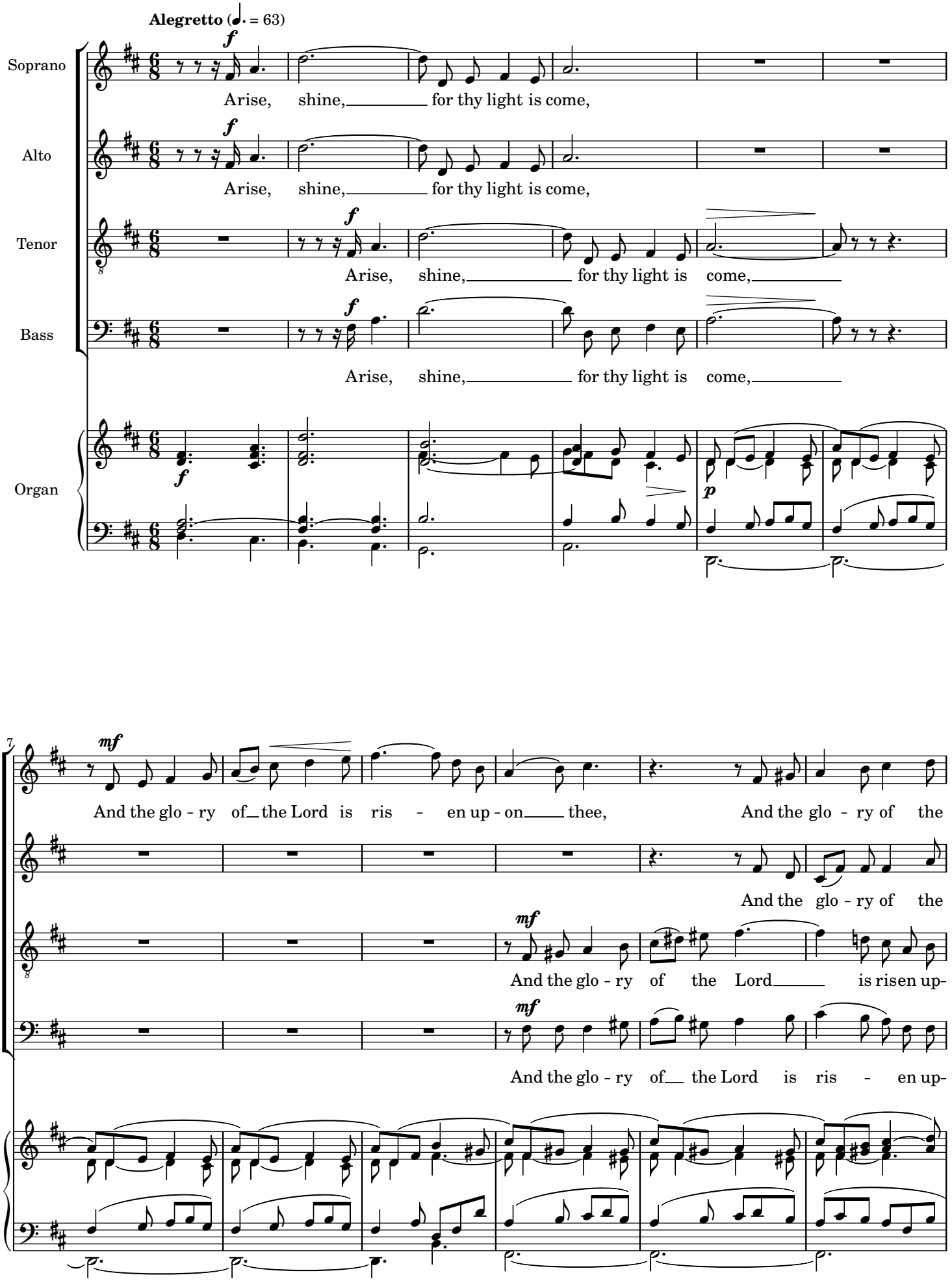

13

*cresc.* *f*

Lord is risen up-on thee. Arise, shine, for thy light is come,

*cresc.* *f*

Lord is risen up-on thee. Arise, shine, for thy light is come,

*cresc.* *f*

on thee, is ris-en up-on thee. Arise, shine, for thy light is come,

*cresc.* *f*

on thee, is ris-en up-on thee. Arise, shine, for thy light is come,

*cresc.* *f*

Rds.

20

*ff*

Arise, shine, for thy light is come,

*ff*

Arise, shine, for thy light is come,

*ff*

Arise, shine, for thy

*ff*

Arise, shine, for thy

Rds. off

*dim.*

26

And the glo - ry of the Lord is ris - en upon thee.

And the glo-ry of the Lord is risen upon thee.

light is come, And the glo-ry of the Lord is risen up-on thee.

light is come, And the glo - ry of the Lord is risen upon thee.

*cresc.* *ff* *dim.*

34

**Poco più mosso** (♩ = 88)

*p*

For behold, dark - ness

For behold, dark - ness

For behold, dark - ness

For behold, dark - ness

*sempre dim.*

*p*

41

*pp*

shall cov-er the earth, Be hold, dark-ness shall cov-er the earth, and gross dark-

*pp*

shall cov-er the earth, Be hold, dark-ness shall cov-er the earth, and gross dark-

*pp*

shall cov-er the earth, Be hold, dark-ness shall cov-er the earth, and gross dark-

*pp*

shall cov-er the earth, Be hold, dark-ness shall cov-er the earth, and gross dark-

49

- ness the people: dark - ness shall cov - er the earth, dark - ness shall cov-er the earth, and

- ness the people: dark - ness shall cov - er the earth, dark - ness shall cov-er the earth, and

- ness the people: dark - ness shall cov - er the earth, dark - ness shall cov-er the earth, and

- ness the people: dark - ness shall cov - er the earth, dark - ness shall cov-er the earth, and

55

Tempo I (♩. = 63)

pp

gross dark - ness the peo-ple:

gross dark - ness the peo-ple:

gross dark - ness the peo-ple:

gross dark - ness the peo-ple:

mf

cresc.

But the Lord shall a - rise up-

mp

62

mf

cresc.

But the Lord shall a-rise up - on thee,

f

But the Lord shall a-rise up-

mf

cresc.

But the Lord shall a-rise up - on thee,

f

But the Lord shall a-rise up-

on thee,

f

But the Lord shall arise up-

cresc.

68

*f*

And His glo - ry shall be seen up - on thee,

on thee, shall a - rise, And His

on thee, shall a - rise, And His

on thee, shall a - rise, And His glo - ry

74

*ff*

And His glo-ry shall be seen, shall be seen up - on thee.

*cresc.* *ff*

glo-ry shall be seen up-on thee, and His glo - ry shall be seen up - on thee.

*cresc.* *ff*

glo - ry shall be seen up-on thee, and His glo - ry shall be seen up - on thee.

*cresc.* *ff*

shall be seen up - on thee, and His glo - ry shall be seen up - on thee.

*cresc.* *ff* Rds.

82

The Gentiles shall come to thy light, and kings to the brightness of thy ris -

The Gentiles shall come to thy light, and kings to the brightness of thy ris -

The Gentiles shall come to thy light, and kings to the brightness of thy ris -

The Gentiles shall come to thy light, and kings to the brightness of thy ris -

93

ing.

ing.

ing.

ing.

*dim.*

*p*

101

*pp molto legato*

Glo - ry to God in the high - est, And on earth, peace,

*ppp*

*pp molto legato*

Glo - ry to God in the high - est, And on earth, peace,

*ppp*

*pp molto legato*

Glo - ry to God in the high - est, And on earth, peace,

*ppp*

*pp molto legato*

Glo - ry to God in the high - est, And on earth, peace,

*ppp*

*pp*

111

**rall.**

peace, peace, good will t'wards men.

peace, peace, good will t'wards men.

peace, peace, good will t'wards men.

peace, peace, good will t'wards men.

*pp*